ELİT ADA'DAN DAVUTLARDA TEK MÜSTAKİL ÖZEL HAVUZLU 5+1 VİLLA
Aydın / Kuşadası

For Sale - Villa 16,500,000 TL | 220 m2 Aydın / Kuşadası

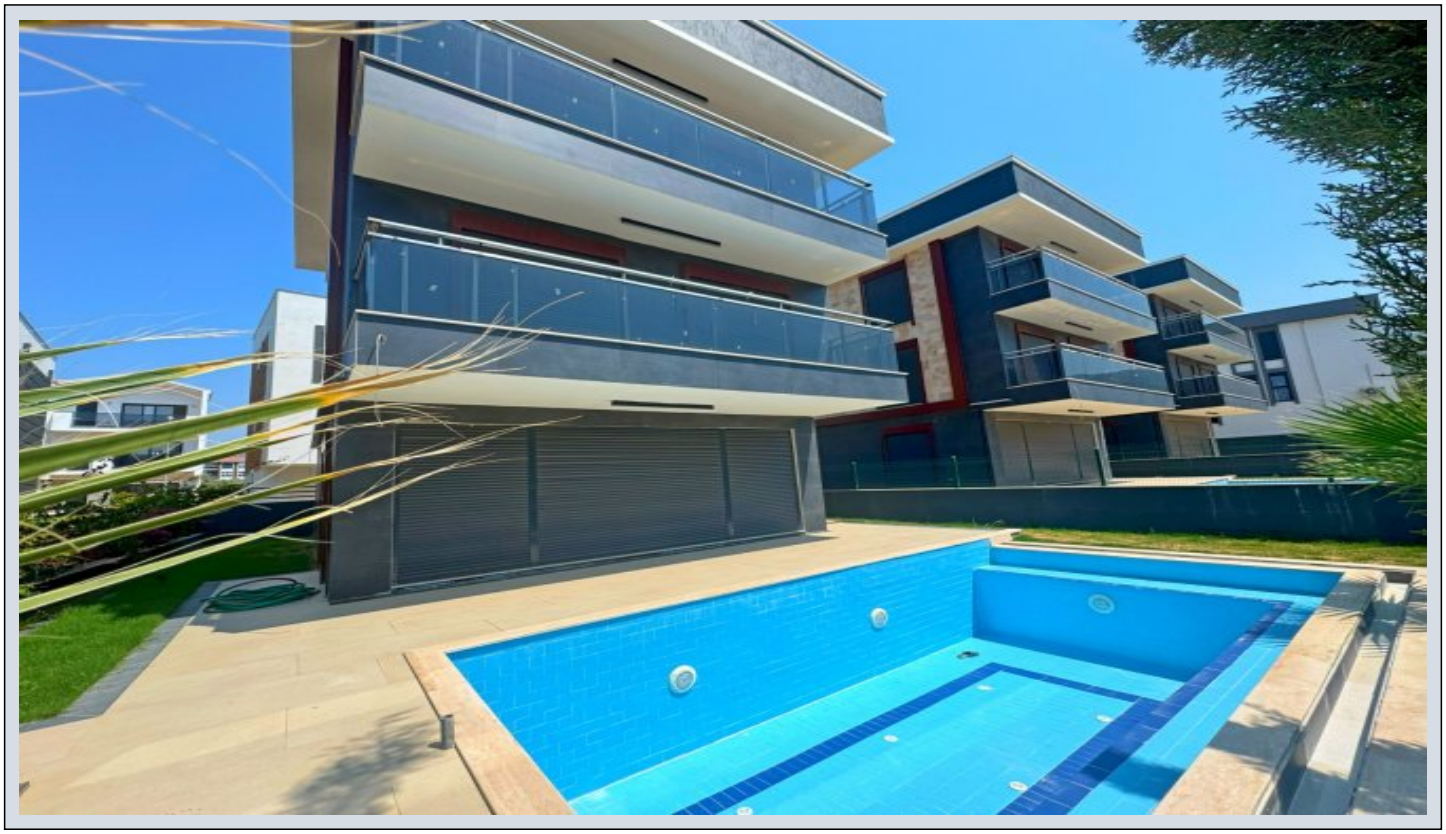

# Rooms	:	5
# Saloons	:	1
# Baths	:	5
Type of Property	:	Triplex
Property Condition	:	Brand New
Usage Status	:	Empty
Heating	:	Air Conditioning
Heating Type	:	Electricity
Building Floor Number	:	3
Construction Year	:	2024
Property Direction	:	South East West
Balcony Number	:	3
Toilet Number	:	5
Deed Status	:	Title Deed with Condominium
Land m²	:	260
Available to Bank Credit	:	Yes
Barter	:	No
Hand Over	:	Yes



Umut Hülakü
Telefon +90 256-657 17 27
Cep Telefonu +90 554-560 60 30

Elit Ada Gayrimenkul
Telefon +90 256-657 17 27
Cep Telefonu +90 554-560 60 30
Faks -
Cengiz Topel Caddesi No:67/B
Kuşadası / Davutlar
09400 , Aydın

* Internal Properties : ADSL, Balcony, Painted, Steel Door, Shower cabin, With master bathroom, Ready made kitchen, Hilton style bathroom, Double glazing, Lacquer Kitchen, Panel Door, Parquet, Satin Plaster, Satin Paint, Ceramic Ground, Spot Light, Terrace, Checkroom, Double Glass,
* Building : Garden Wall, Earthquake Regulation Proof, Earthquake Resistant, Heat Proofing, PVC Windows, Swimming Pool, Reinforced Concrete, Carpentry with insulating glass, In Garden, Security Camera,
* Environment : Shopping Center, ATM, Municipality, Gas Station, Cafe, Live Music, Drugstore / Medical, Entertainment Center, Cafeteria, Coiffure & Beauty Center, Market, District Bazaar,
* External Properties : Sheathing,
* Location : Near to Street, Near the Sea, At Center, Close to Public Transportation, Close to Minibus Route, Close to City Center,

Satış Fiyatı 16.500.000 Kuşadası DavutlardaTek Müstakil Özel Havuzlu5 Oda 1 Salon 5 WC BanyoHer Villaya Özel AsansörYerden Isıtma Akıllı Ev SistemiOtomatik PanjurTüm Odalard Giysi DolabıLed Spot Aydınlatma220 m2 Brüt 186 m2 NetTüm Evrakları Tam Tripleks Villa.Firmamız Taşınmaz Ticareti Yönetmelik Hükümlerine Göre Yetkilendirilmiştir. Yetki Belge No : 0900967Daha Fazla Detaylı Bilgi ve Sunum İçin İletişime Geçebilirsiniz.Umut Hülakü 0554 560 60 30*

























